LOS ANGELES CAL.
AUG
4-PM
1917
2
U.S. POSTAGE
1 CENT
U.S. POSTAGE
1 CENT
Mrs. E. H. Grandy,
Arcadia,
Calif.

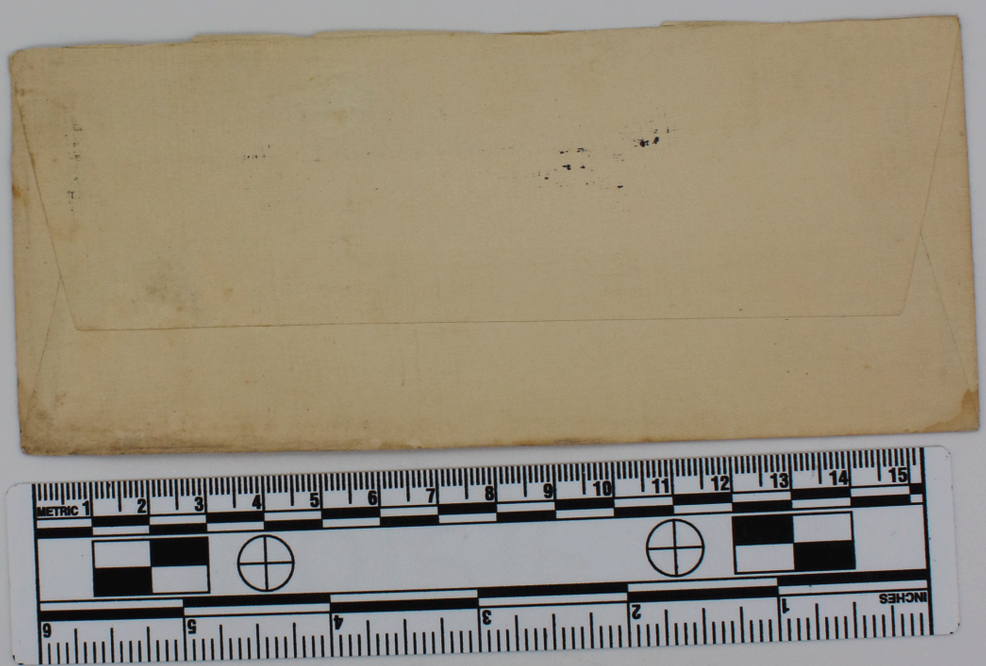

Aug 1st.

Dear Mrs. Grandy + girls:

Am glad you are coming. My mother and I will be pleased to see you. Come as early as you can. Our neighbor

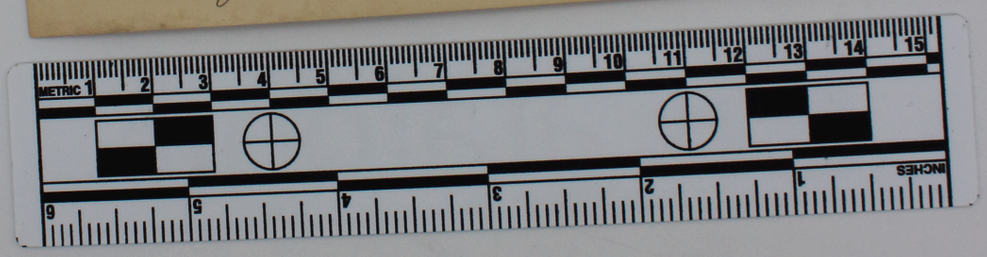

in the flat next to us har
a Los Angeles Home Phone, 35-771.
Hope, though, you won't say
you're not coming.
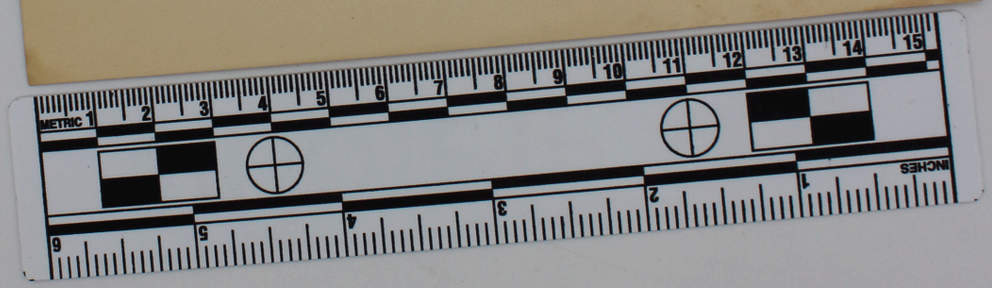
Sincerely,
Bess Archbald